



MOMENTS. CAPTURED. MEMORIES. CREATED.

SHADÉ PASQUIER

TALENT AGENCY PROFILE / PROFILE D'AGENCE

SHADÉ PASQUIER

UDA; Stagiaire



HEIGHT: 5'9"
WEIGHT: 130 lbs.
EYES: Dark Brown
HAIR: Black
AGE RANGE: 22 - 32 yrs



FILM/TELEVISION

Épreuve D'Amour	Lead; Kayla	Patrice Jecrois / Productions Provado
L'Empereur	3ième rôle: Barmaid	Adam Kosh / Sovimage Inc.
Larry I	2ième rôle: Jeune prostituée	Patrice Sauvé / Avenue Productions
The Big Sex Talk (Intro)	Supporting; Girl	Benjamin Lussier / CBC

STAGE & THEATRE

Improv Comedy	Stand-Up; Self	Comedy Nest
Pirates of the Caribbean	Actor; Princess	École Antoine de Saint-Exupéry

WEB

Keto Project	Actor; Self	Kilo Grupé
--------------	-------------	------------

DANCE

Cheerleader	École Félix-Leclerc
Dance Troupe	École Félix-Leclerc

MODELLING & PROMOTIONS

St Rémy	Photoshoot
JUSTSTRONG Clothing	Promotional Photoshoot
Amour & Mer	Promotional Photoshoot
Abella Eyewear	Promotional Photoshoot

TRAINING & EDUCATION

Advanced Acting Workshop	Scotty Gannon / House of Actors
On Camera Workshop	INIS/Patricia Chica
Rising Star – 12 Month Program	Patricia Chica
Monthly Scene Work	House Of Actors / Vanessa Lynn Rancourt
Intensive Workshop	John Strasberg
Acting Master Class	Samuel L. Jackson - Online
Monologues for the scene	Gilles Plouffe Actors Studio
Jouer pour l'écran	Gilles Plouffe Actors Studio
Acting & the 4 th Dimension	Gilles Plouffe Actors Studio
Actor Improvisation	Gilles Plouffe Actors Studio

PRIZES & AWARDS

Miss Teen Finalist	Beach Club
--------------------	------------

SPECIAL SKILLS

Languages: English & French

Accents: French Québécois, Euro French, Canadian English, American English

Sports: Cheerleading, dance, Cross-Country Running

Music: Singing styles: Jazz, R & B, Pop, Soul

Other: Modeling, Fast Learner, Full Driver's License, Cry on Demand, Entrepreneurship

SHADÉ PASQUIER

ACTOR

- **AGE / ÂGE:** 24 yrs/ans

- **ORIGIN:** Haitienne et Québécoise

- **LANGUAGES / LANGUES:** Français, English

- **HEIGHT / GRANDEUR:** 5' 9"

- **WEIGHT / POIDS:** 130lbs.

- **EYES / YEUX:** Black / Noir

- **HAIR / CHEVEUX:** Dark Brown / Brun foncé

- **SHIRT / CHEMISE:** Medium

- **PANT / PANTALONS:** 10 ou 12

- **SHOE / SOULIERS:** 9 US

- **CAMERA AGE / ÂGE CAMÉRA:** 22 – 32 yrs/ans



ian@lmotalent.com | 514-880-0834 | www.lmotalent.com



PHOTOS



ACTION!

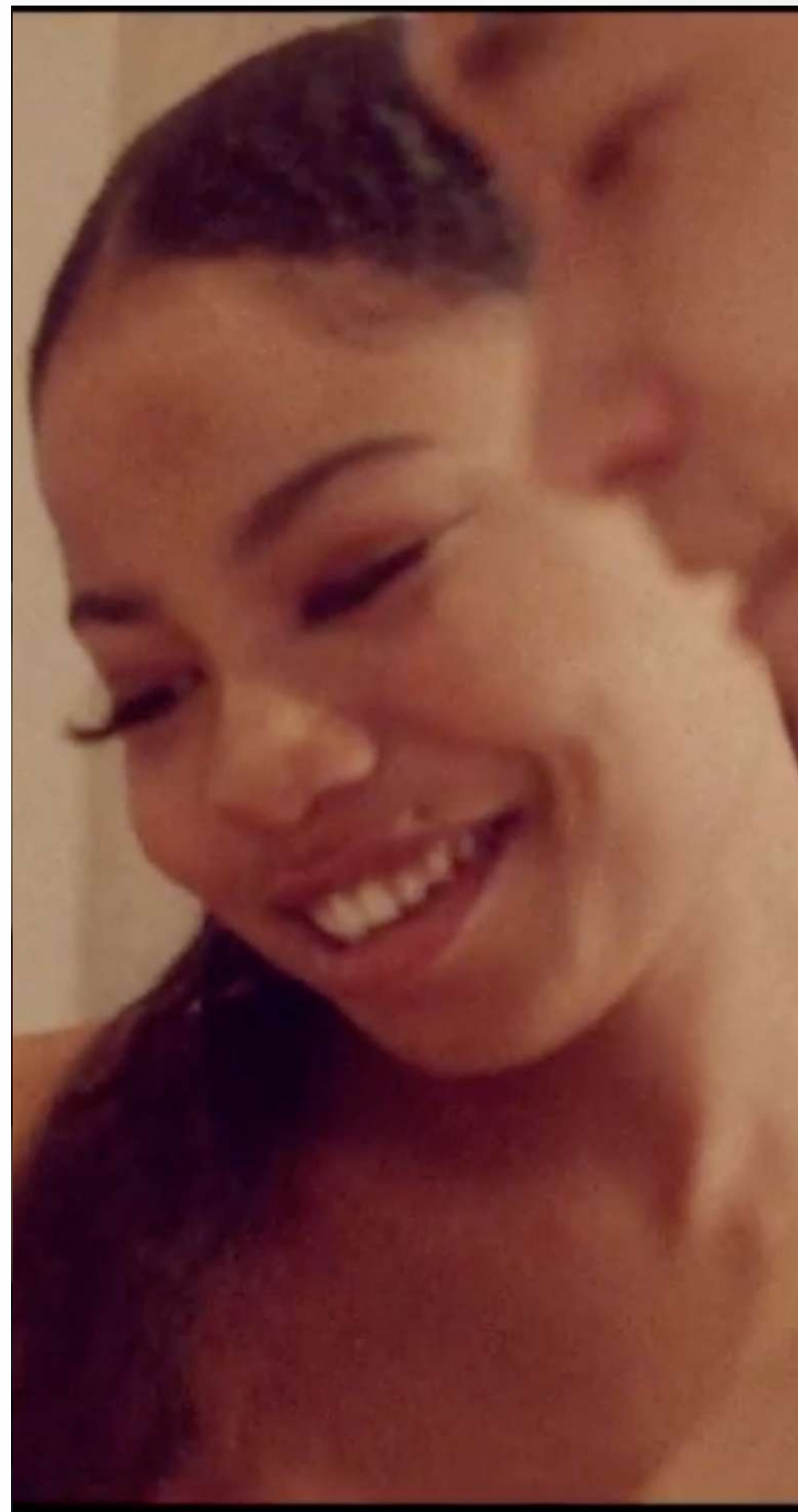

DEMO / DÉMO DE JEU

[HERE / İÇİ](#)





IAN ELLEMO
TALENT AGENT / AGENT D'ARTISTE
(514) 880-0834
ian@lmotalent.com
www.lmotalent.com